

SALA ESTAR VISTA A
Escala: 1/50

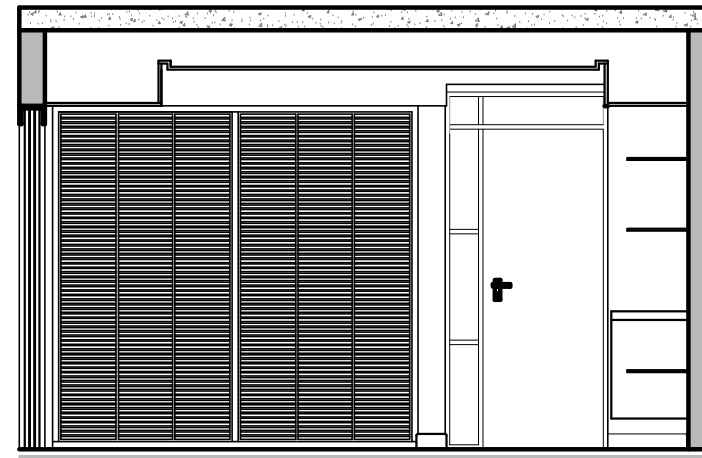

SALA ESTAR VISTA B
Escala: 1/50

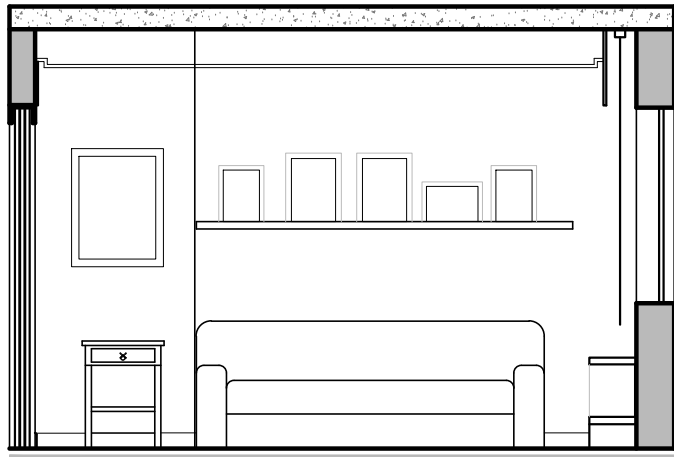

HOME THEATER VISTA A
Escala: 1/50

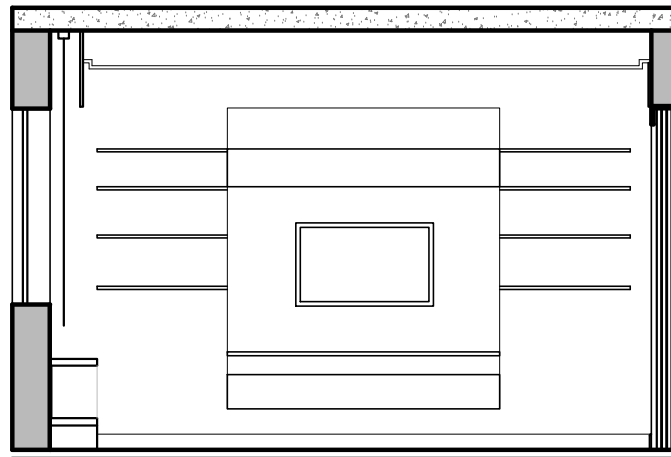

HOME THEATER VISTA B
Escala: 1/50

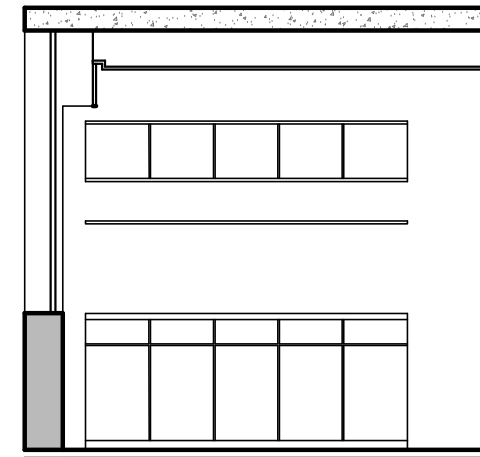

VARANDA VISTA A
Escala: 1/50

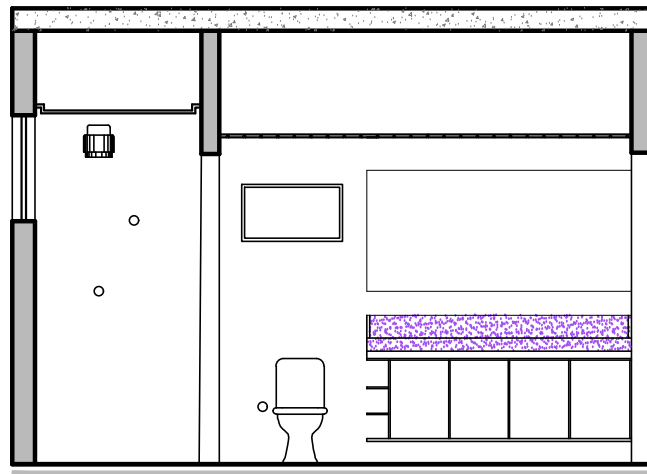

SANIT. SOCIAL VISTA A
Escala: 1/50

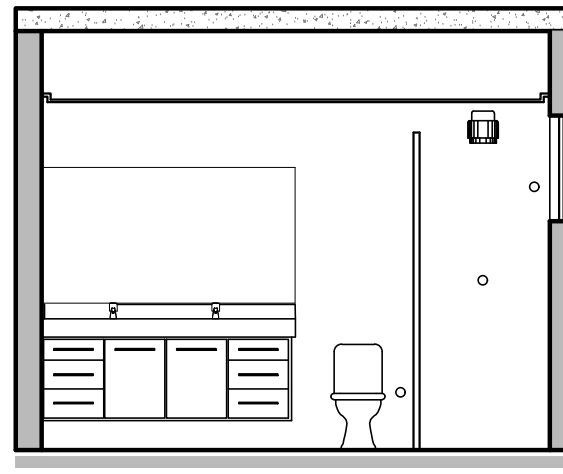

SANIT. Q. CASAL VISTA A
Escala: 1/50

DATA	REVISÃO	DESCRIÇÃO
CONTROLE DE REVISÃO		
OBS.: 1. CONFERIR MEDIDAS NO LOCAL. 2. CONSULTAR DIMENSÕES REAIS DAS ESTRUTURAS NO PROJETO ESTRUTURAL		



APARTAMENTO MARINA E RODOLFO

ETAPA:
ESTUDO PRELIMINAR

VISTAS OP. 01

CLIENTE:
MARINA E RODOLFO
EQUIPE:
Arq. Ana Paula Pinto

ENDEREÇO:
Endereço do projeto
Luana Figueiredo

DATA:
OUT/2016
Desenhista Ana Paula Pinto
(Atelier Plural: 3037-7361)

PRANCHA:
03⁰³
ESCALA:
1/50